

Trendy vývoje digitální radiografie a systémů PACS v lékařství

Přehled technických novinek z pohledu společnosti Siemens

ČVUT FBMI, Kladno 2022

Trochu historie...

1970s – Plain Film



<https://images.app.goo.gl/LDGdGPqftHPyq8H6>

2000s - PACS



2004 - PACS
<https://pubs.rsna.org/doi/10.1148/rg.242035089>

Trochu historie... Siemens

PACS

MagicStore

SUN Fire V 440

OS Solaris



NAS Plasmon

Deep archive



Diag. prac. stanice

MagicView 1000

SUN Blade 2000

OS Solaris



Postupný přechod k diskovým polím...

SIENET MagicStore V50
advanced long term archiving
flexible concepts

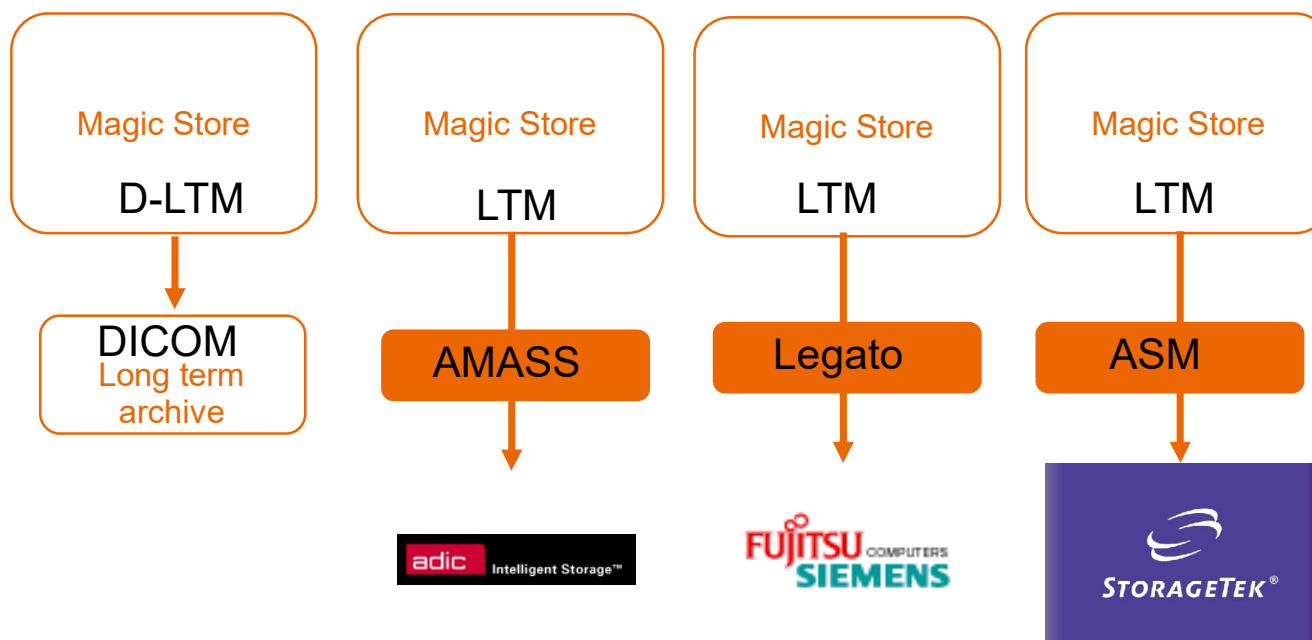

S postupným přechodem na OS Windows (jednotlivé verze) následují samostatné diagnostické pracovní stanice...

MV50 → MV300 (WinNT / XP) → Sienet Sky → Syngo.plaza (Win7 / 10) – vždy samostatná DB

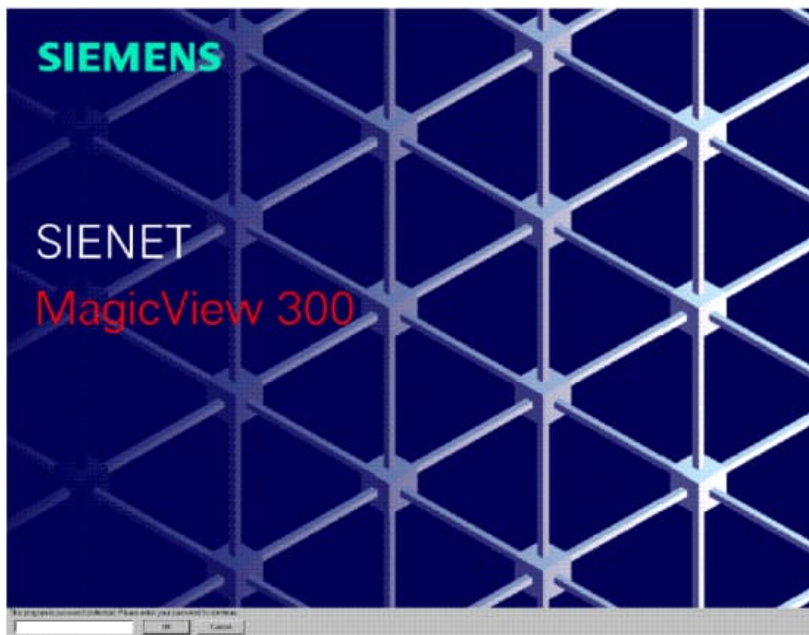

Jak zpřístupnit náhled na radiologické snímky jednotlivým klinikům?

MagicWeb (Visage Imaging)

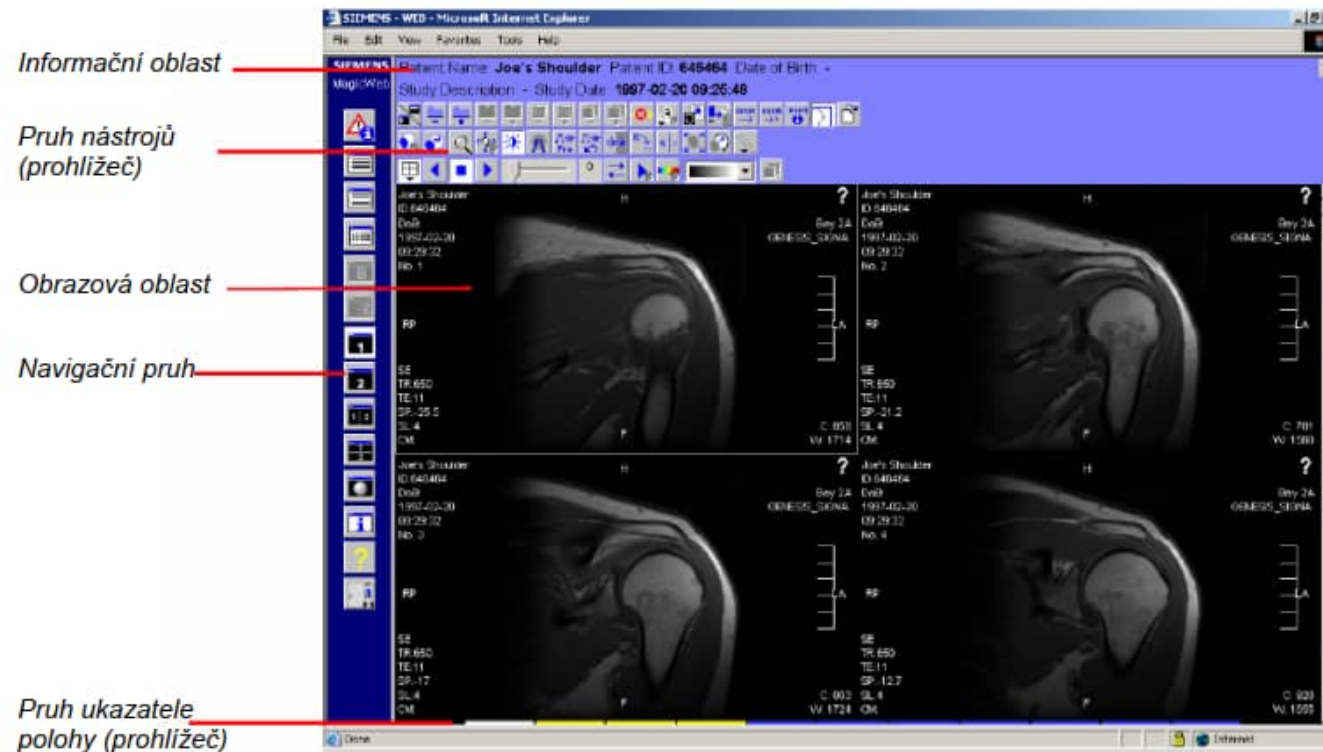

PACS pro kardiologii

Acom.net → syngo.Dynamics



Reading and reporting for the entire Cardiovascular service line

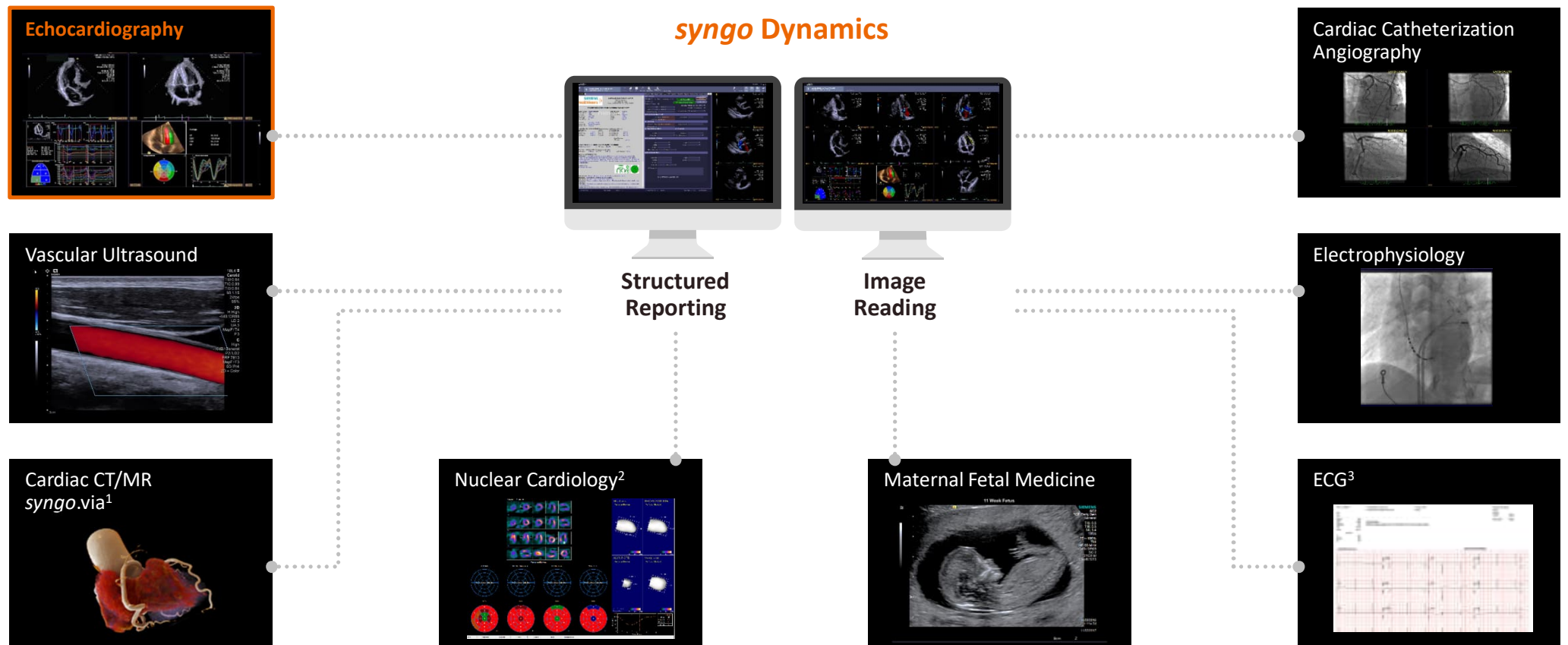

¹ syngo.via can be used as a standalone device or together with a variety of syngo.via-based software options, which are medical devices in their own right.

² Requires Corridor4DM

³ Ability to launch 3rd party ECG application with context from syngo Dynamics

Easily compare 3 studies side-by-side, across modalities



SIEMENS
Healthineers

Convenient image reading

Get whole picture

Images, reports, and advanced applications on up to three monitors

Compare with two prior studies

Compare images, measurements and reports to two prior studies for more informed decision making

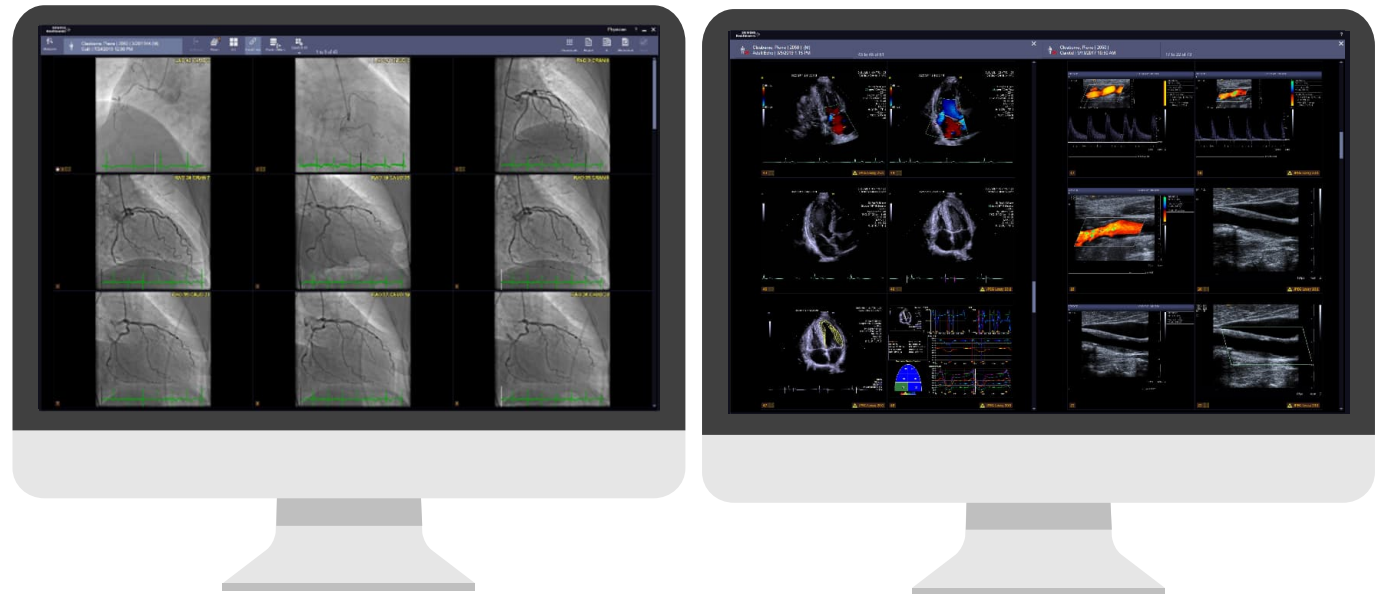

If monitors are used for diagnostic purposes, country specific regulations may apply. It is the customers responsibility to ensure that client; monitors are compatible with graphic cards and graphic drivers. It is also his/her responsibility to use suitable monitors for diagnostic purposes.



syngo.via

**Reading as it should be:
simple and cinematic**

^ Cinematic VRT is recommended for communication, education, and publication purposes and not intended for diagnostic reading.

Advanced Visualization

Přechod od klasických pracovních stanic k řešení server-klient...



A DECADE OF EXPANDING PRECISION MEDICINE

syngo.via Advanced Visualization provides intelligent tools to simplify routine & sub-specialty reading

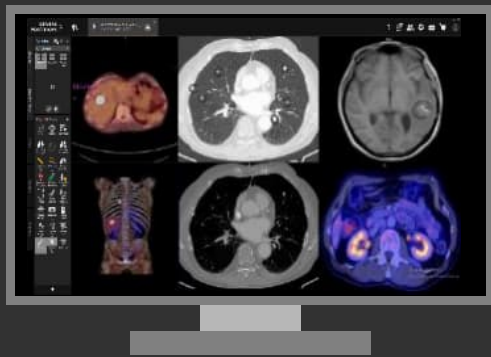

Simplifying Routine Reading

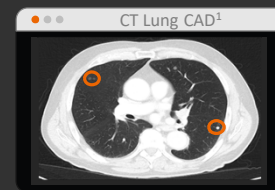
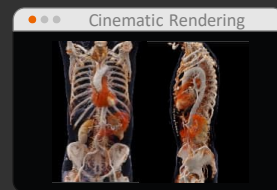

And many more ...

Empowering Sub-Specialty Reading – Highlights with syngo.via VB70

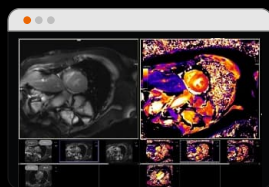

Magnetic Resonance

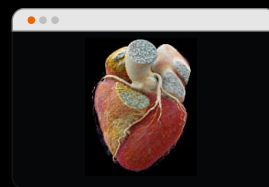

Computed Tomography

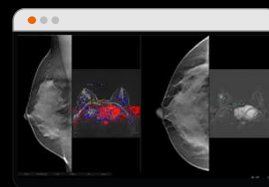

Breast Care

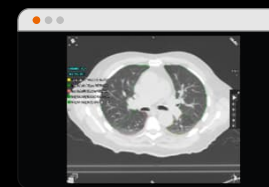

Radiation Therapy

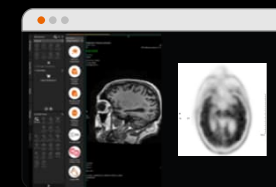

Molecular Imaging

¹Optional license required.
syngo.via is not commercially available in all countries. Due to regulatory reasons its future availability cannot be guaranteed.

Improved Communication & Education with Cinematic Insight¹

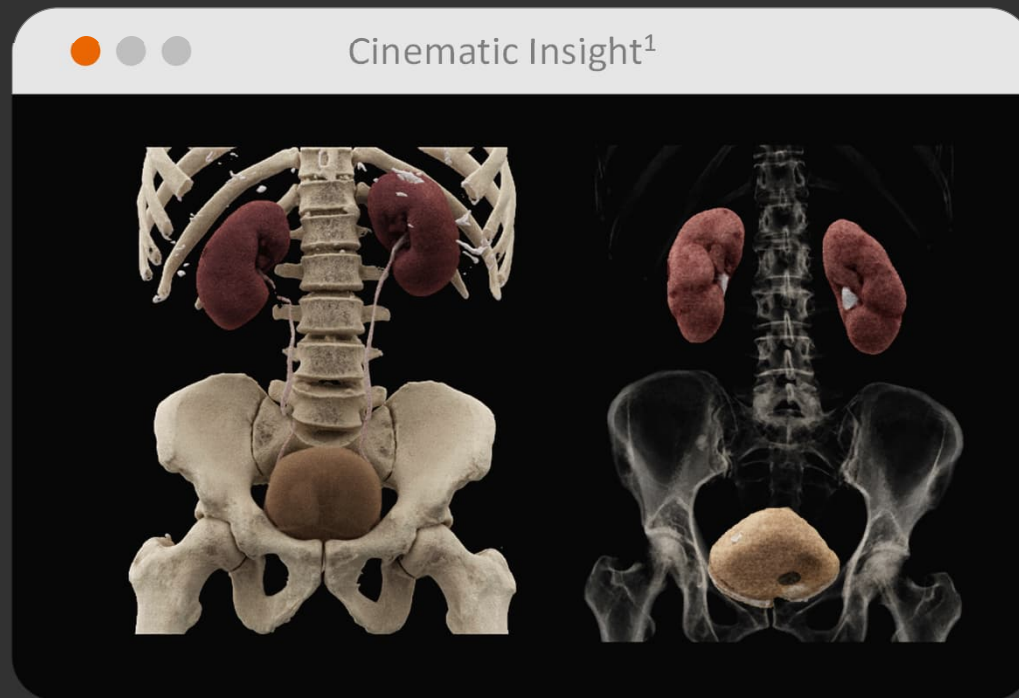

Optimized & separated visualization for
different organs and tissues

Enhance Cinematic Rendering with
special presets for specific anatomical
regions and organs that automatically
generate high-quality, **segmented**,
photorealistic 3D images

¹ "Cinematic Insight" which is an option to syngo.via, is not commercially available in all countries and its future availability cannot be guaranteed due to regulatory reasons. An additional license is required.
syngo.via is not commercially available in all countries. Due to regulatory reasons its future availability cannot be guaranteed.

Real-time Cinematic Rendering with Microsoft HoloLens 2

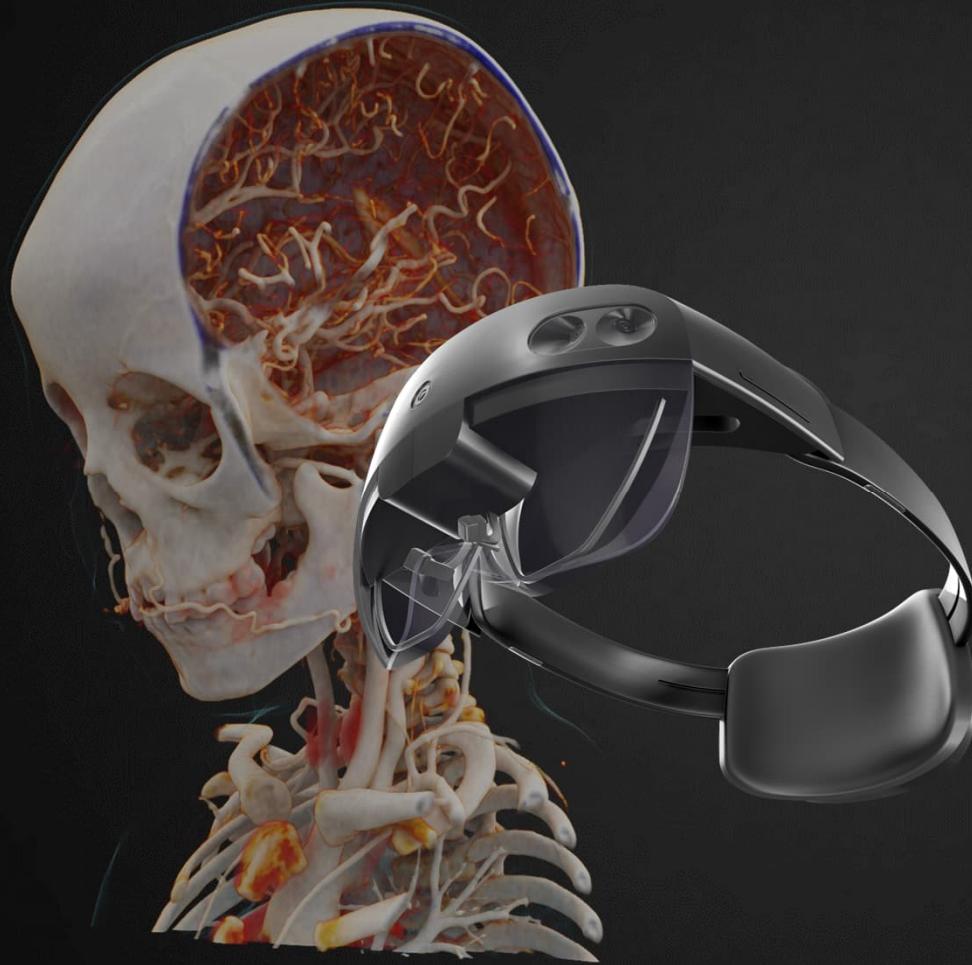

- Cinematic Rendering combined with Microsoft HoloLens 2
- Blend interactive holograms with the real medical world
- Exceptionally realistic and natural visualization with photorealistic, real-time Cinematic Rendering¹.

¹ The product is in prototype state and not intended for medical use. Its future availability cannot be ensured.

Real-time Cinematic Rendering with HoloLens 2

Easy-to-understand functionalities

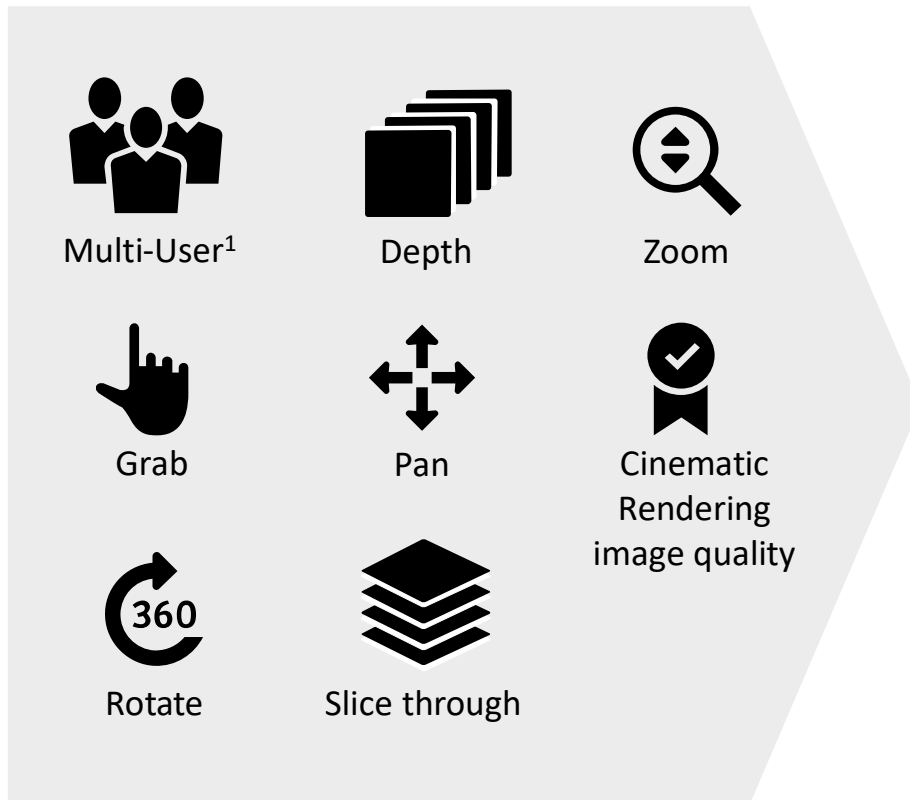

Interact with the images by

- **enlarging** them
- **zooming in**
- **rotating** them
- using **gestures**
- **slicing through**
- **eye gaze**

¹This feature is under development

Real-time Cinematic Rendering with HoloLens 2

Benefits at a glance



- **Enhances the education and training** of medical staff
- **Improves referrer & patient communication** with easy-to-grasp clinical images

Future potential fields:

- **Assists surgeons** in choosing the right surgical strategy
- **Increases the precision** of surgical procedures

The Digital Marketplace

Immediate access with your *syngo.via* client



- Access the Digital Marketplace directly from any *syngo.via* client
- Browse the entire application portfolio and trial for **90 days** with **instant access**
 - Trial download only takes a few minutes
 - After download, the installation automatically starts
 - The partner will consequently contact you with an offer
- Pricing and other contract related questions will be handled directly by the legal manufacturer of the individual application

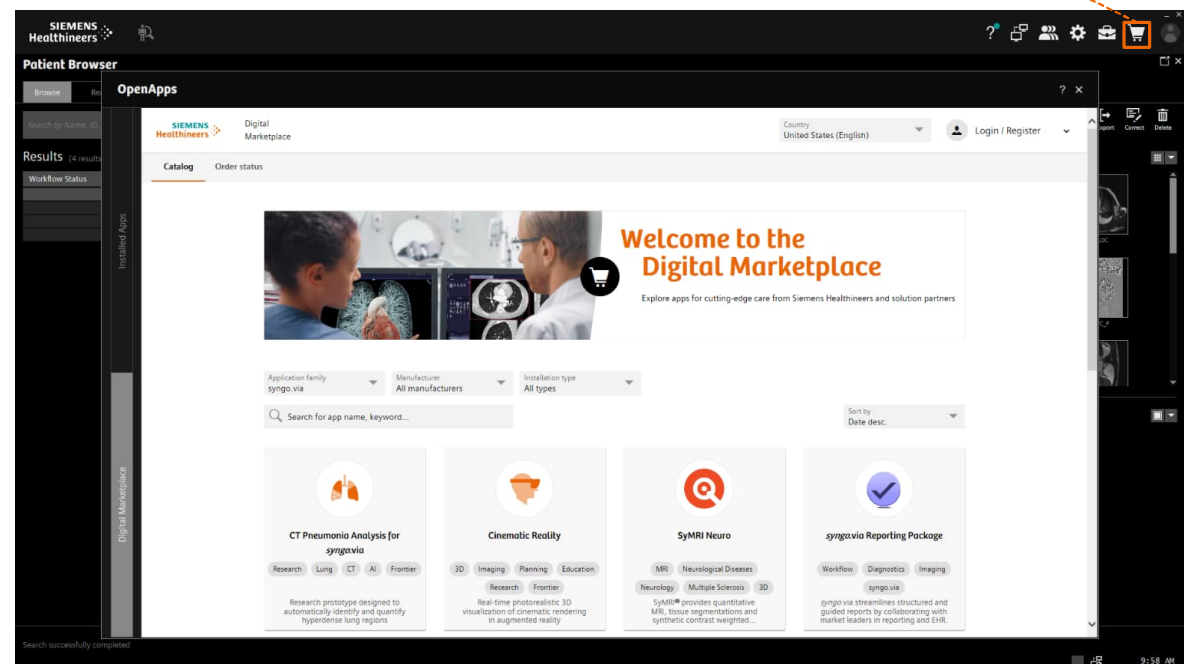

Using software industry as our guide – drive a clear story

Company  **Microsoft**

Platform **Microsoft Graph** 
Modern data platform

Enterprise Value  **Microsoft 365**

Collaborate & Consolidate  **Microsoft Teams**

Product     

SIEMENS
Healthineers 

teampay digital health platform

Syngo Carbon 

Syngo Carbon the core software





syngo.via OpenApps Innovation at Your Fingertips!

Powered by the Digital Marketplace



The SHS Digital Marketplace

Innovation at Your Fingertips!

Continually updated with exciting content and free trials!



Cloud-Based Partners



On-Premise Partners
syngo.via
OpenApps



syngo.via
Frontier
Research
Applications
(not for clinical use)



SHS
Applications
(AI-Rad Companion,
teamplay, syngo, e.g.)

syngo.via is not yet commercially available in all countries. Due to regulatory reasons, its future availability cannot be guaranteed. Frontier Research Applications are not for clinical use, research only! Siemens Healthineers is neither the provider nor reseller nor legal manufacturer of any partner applications mentioned here. Any claims made for these products are under the sole responsibility of the legal manufacturer. Additionally, the partner applications mentioned here may not be commercially available in all countries. Please contact your local Siemens Healthineers organization for further information.

Your gateway to innovation: *syngo.via* OpenApps

Customer Benefits



Increase your clinical capabilities

Access, download, and trial an ever-growing variety of apps from Siemens Healthineers and our partners

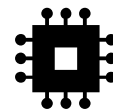

No additional hardware investments

syngo.via OpenApps uses your existing *syngo.via* hardware, additional purchases from the 3rd-party vendor are not necessary



Your secure home to innovation

IT security scanned and integrated into *syngo.via* by Siemens Healthineers for you

Let's Shape the future of Imaging. Together.

Our partner portfolio on syngo.via OpenApps

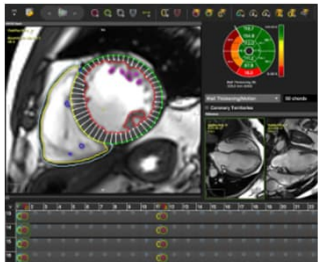

circle
CARDIOVASCULAR
IMAGING



Cercare Medical

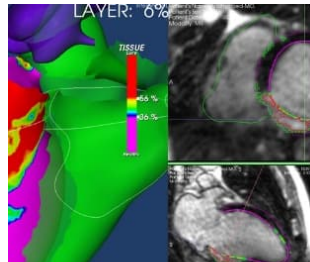

ADAS 3D
MEDICAL

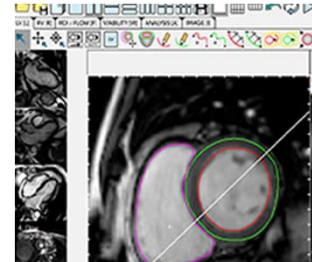

MEDVISO

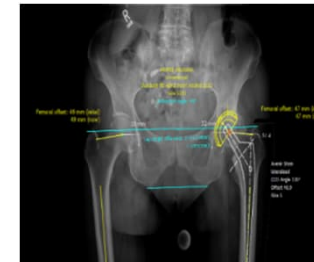

mediCAD®
The Orthopedic Solution

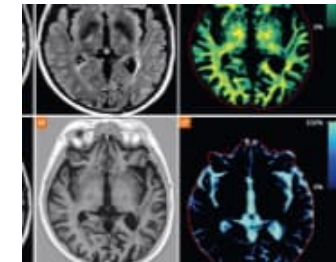

SyntheticMR

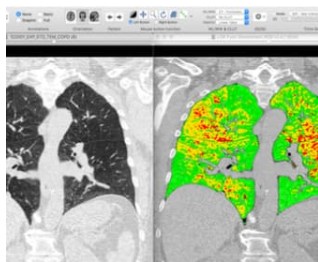

Imbio



**image
biopsy
lab**

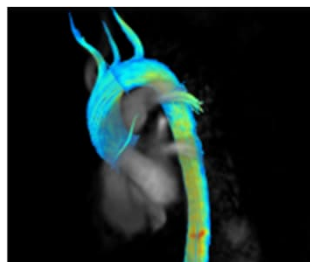

**PIE
MEDICAL
IMAGING**

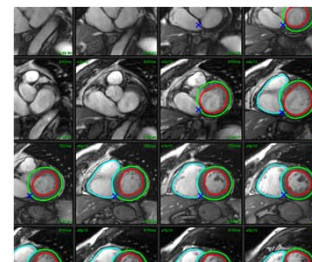

NEOSOFT



materialise
innovators you can count on

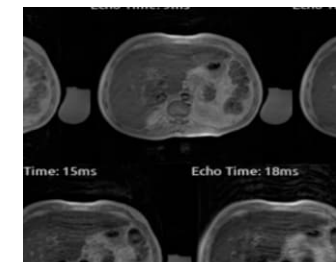

ResonanceHealth
Be Better Informed

Siemens Healthineers is neither the provider nor reseller nor legal manufacturer of any partner applications mentioned here. Any claims made for these products are under the sole responsibility of the legal manufacturer. Additionally, the partner applications mentioned here may not be commercially available in all countries. Please contact the legal manufacturer for more information.

syngo.via OpenApps App-Map

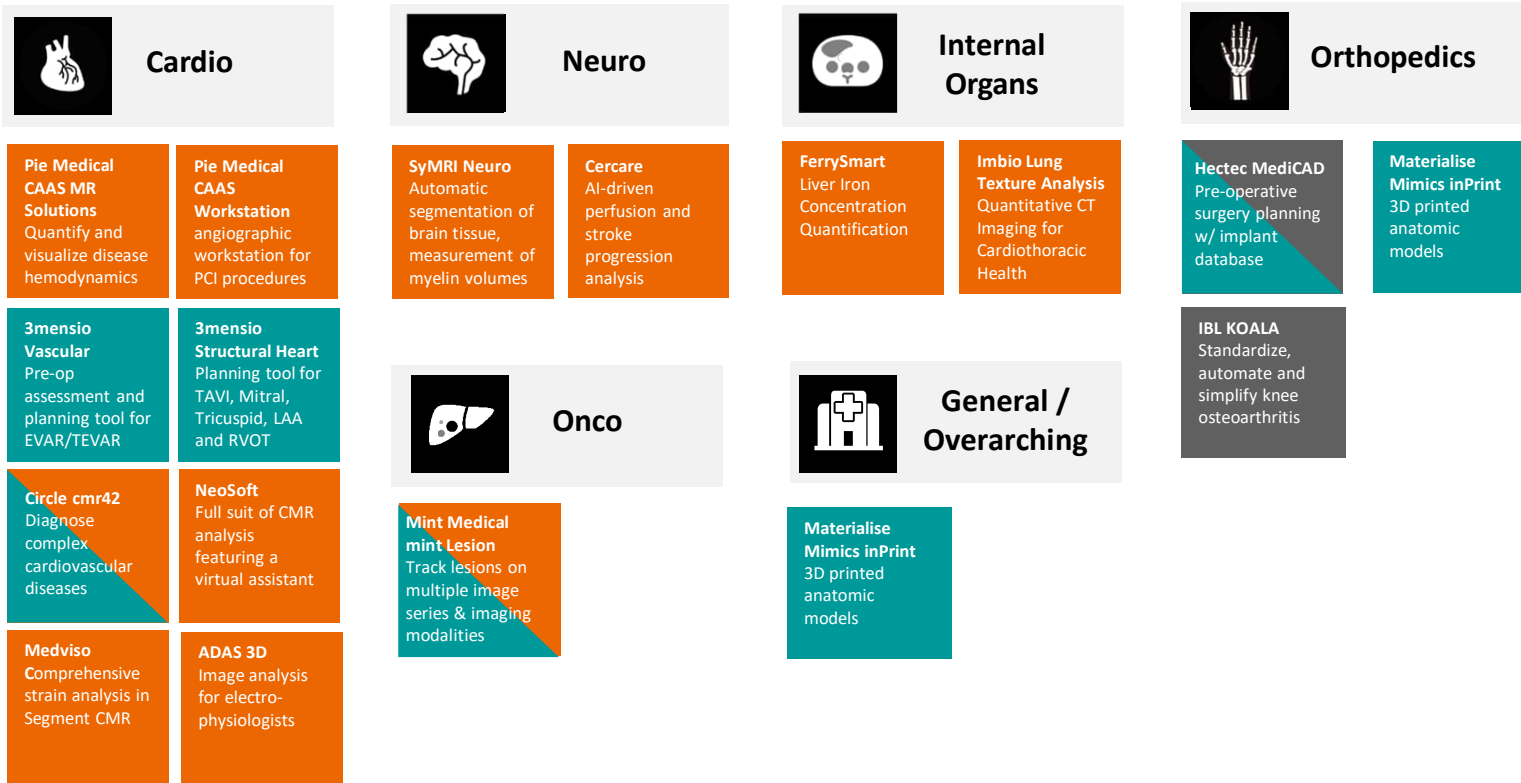

XRay MR CT

Preoperative digital planning – mediCAD® Classic on *syngo.via* OpenApps

mediCAD®
The Orthopedic Solution

Preoperative planning and postoperative control

Modular design with custom functions for hip, knee, osteotomies, osteotomies by Dror Paley, upper extremities, trauma, and foot

Time Savings

Time saving of up to 90% over conventional planning including PACS integration

Large implant database

Access to more than 130 international implant manufacturers with more than 500,000 templates. Updated 3 times a year.

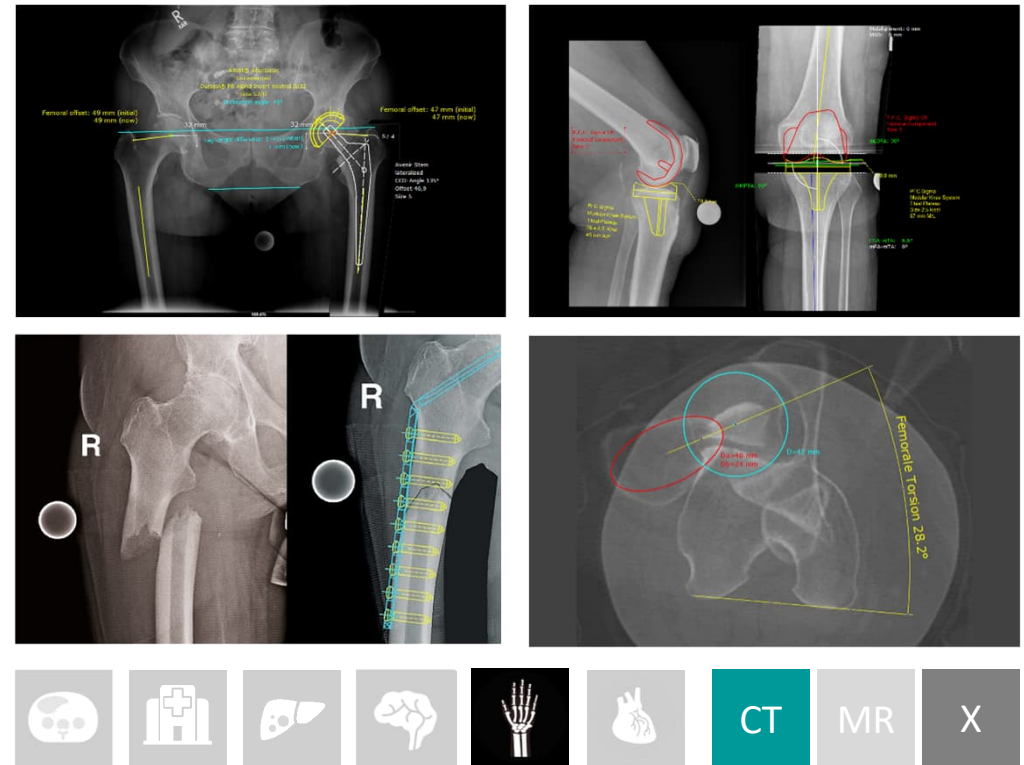

Siemens Healthineers is neither the provider nor reseller nor legal manufacturer of mediCad. Any claims made for this product are under the sole responsibility of the legal manufacturer. Additionally, mediCad may not be commercially available in all countries. Please contact the legal manufacturer for more information.

Fast and Accurate Image Analysis for the Electrophysiologist

ADAS 3D – VT & AF modules on *syngo.via* OpenApps



Analysis of Delayed-Enhancement MRI

Helps Electrophysiologists understand, visualize, and quantify the structure of the fibrotic tissue (the source of arrhythmia) to treat the patient

Planning and Guidance of Arrhythmia Treatment

Creates easy-to-understand 3D models of the atrium and ventricle (through transmural layers from endo to epi), with tissue characterization

Analysis for Ventricular Tachycardia from MRI

Automatically analyses the 3D structure of the Left Ventricle (LV) and detects border-zone corridors responsible for re-entrant circuits

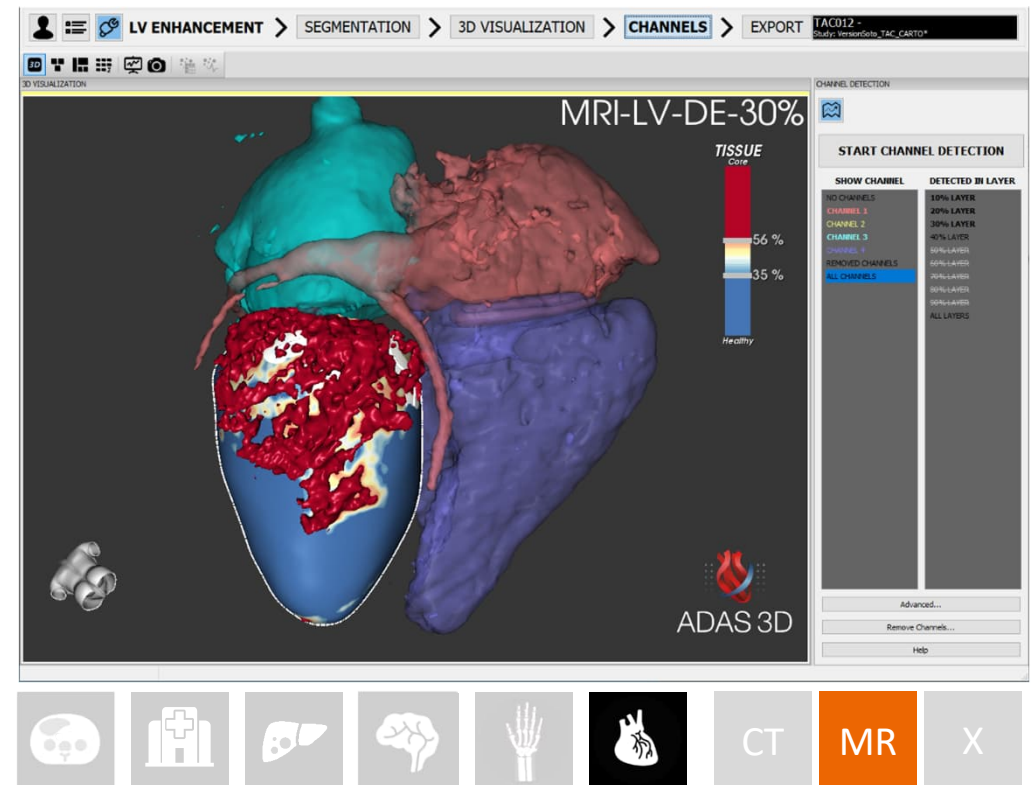

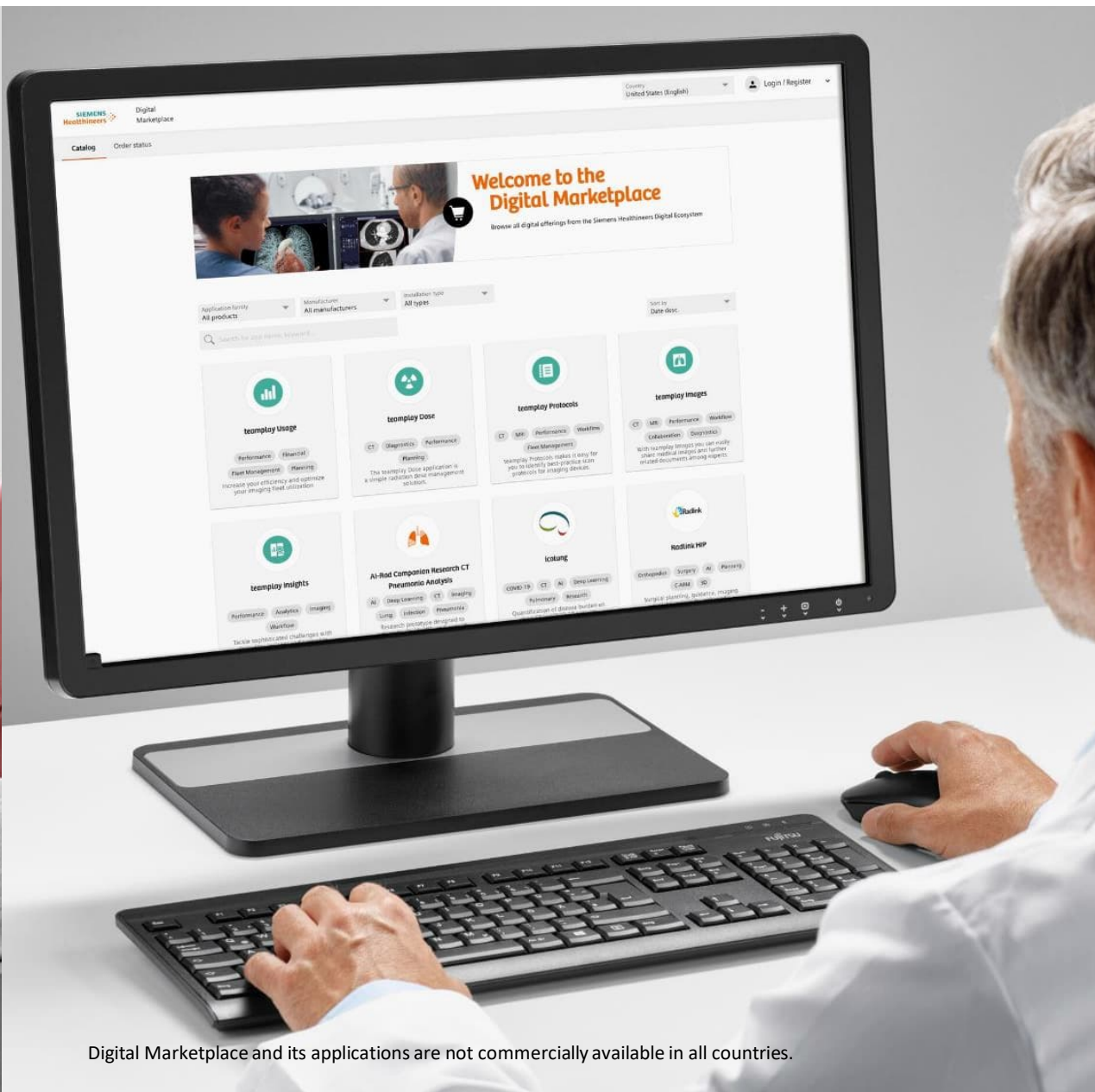

Digital Marketplace

Digital Marketplace and its applications are not commercially available in all countries.

A powerful marketplace to access innovations and solutions in digital health and AI

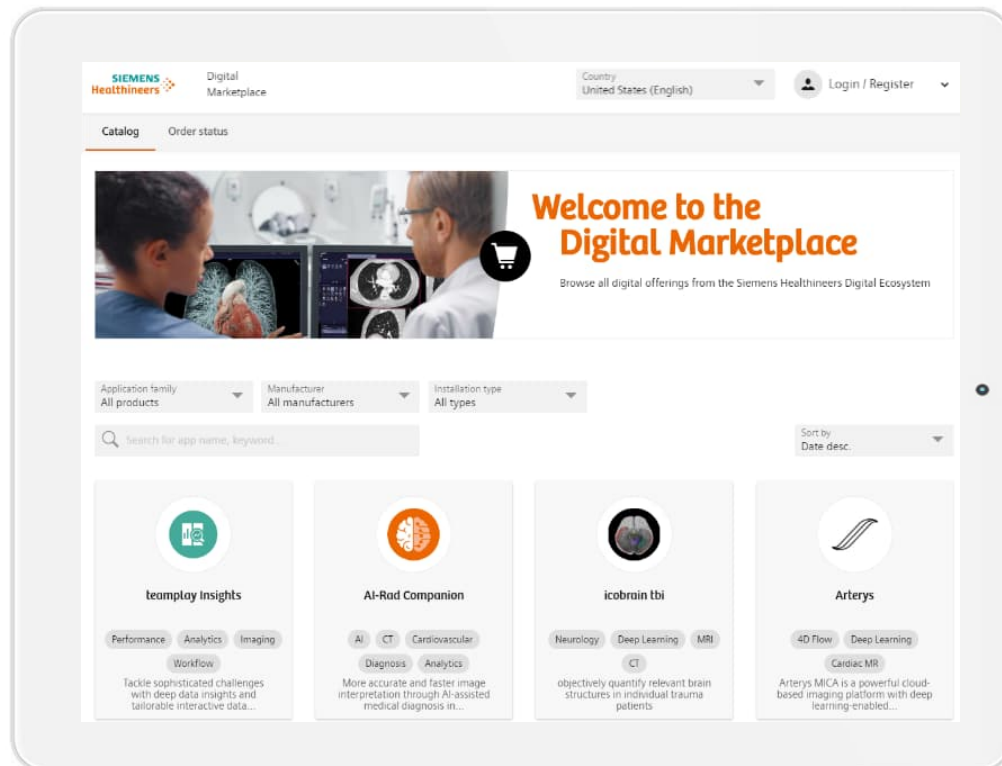

Connect to a single entry point to digital offerings from Siemens Healthineers and solution partners – empowering end-to-end digital operations

One stop access

Explore, request demos, trials or quotations

Easy deployment

Builds on flexible, scalable deployment

Curated apps

Partner apps curated and pre-vetted

Access to innovation

An ever-growing portfolio of apps

One Digital Marketplace for easy access and integration of digital solutions into clinical routine

1

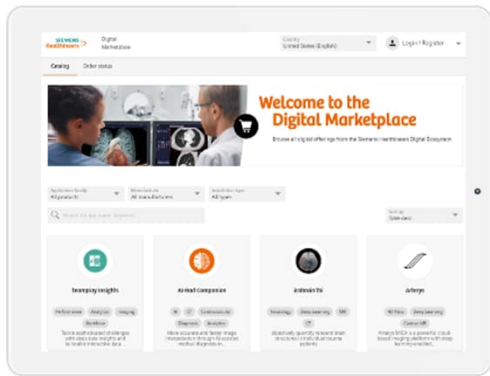

Access

Easy access to a broad selection of decision support software and innovations in AI

2

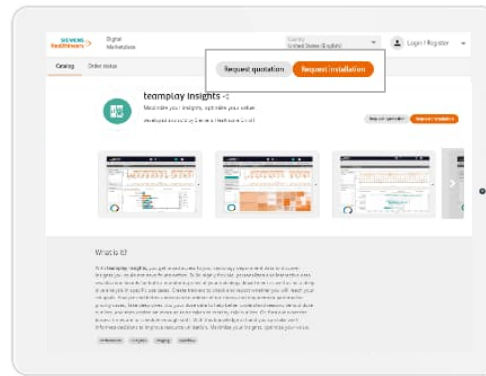

Explore

Get more information on single applications, request quotations, demos or trials and make your own experience

3

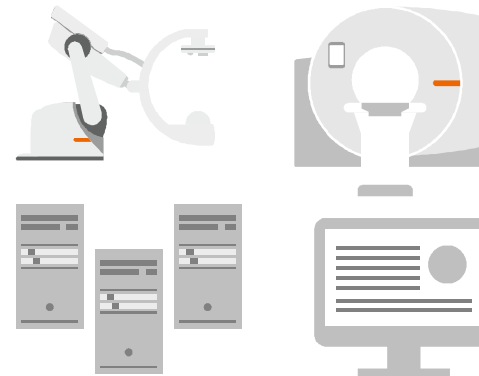

Deploy

Easily deploy our (integrated) digital solutions into your clinical infrastructure

4







Use

Use our digital solutions in your daily routine – all in a secured environment with certified data privacy

State-of-the-art applications from Siemens Healthineers and our solution partners



AI-powered

 <p>Apps for clinical use or dedicated to performance management</p>	 <p>More than 30% AI-powered applications</p>	 <p>More than 75 applications from Siemens Healthineers and curated partners</p>	 <p>Within 6 different clinical specialties</p>
---	---	--	---

¹ Applications are not available in all countries. Please check applications availability in your country.

AI-Rad Companion



AI-Rad Companion

Aktuálně 5 aplikací dostupných v Digital Marketplace

Brain MR - inteligentní SW pro morfometrickou analýzu mozkových struktur využívající prvky umělé inteligence

Chest CT - inteligentní SW pro vyhledávání a interpretaci patologických stavů v oblasti hrudníku z CT scanů

Chest X-ray - inteligentní SW pro vyhledávání a interpretaci patologických stavů v oblasti hrudníku z rentgenových snímků hrudníku

Organs RT - inteligentní SW umožňující automatickou segmentaci orgánů včetně kritických struktur a tvorbu ozařovacích plánů radioterapie

Prostate MR - inteligentní SW pro vyhledávání a interpretaci ložiskových procesů v prostatě, SW pro plánování biopsie prostaty

The AI-Rad Companion helps you to alleviate the challenges associated with more complex tasks and cases

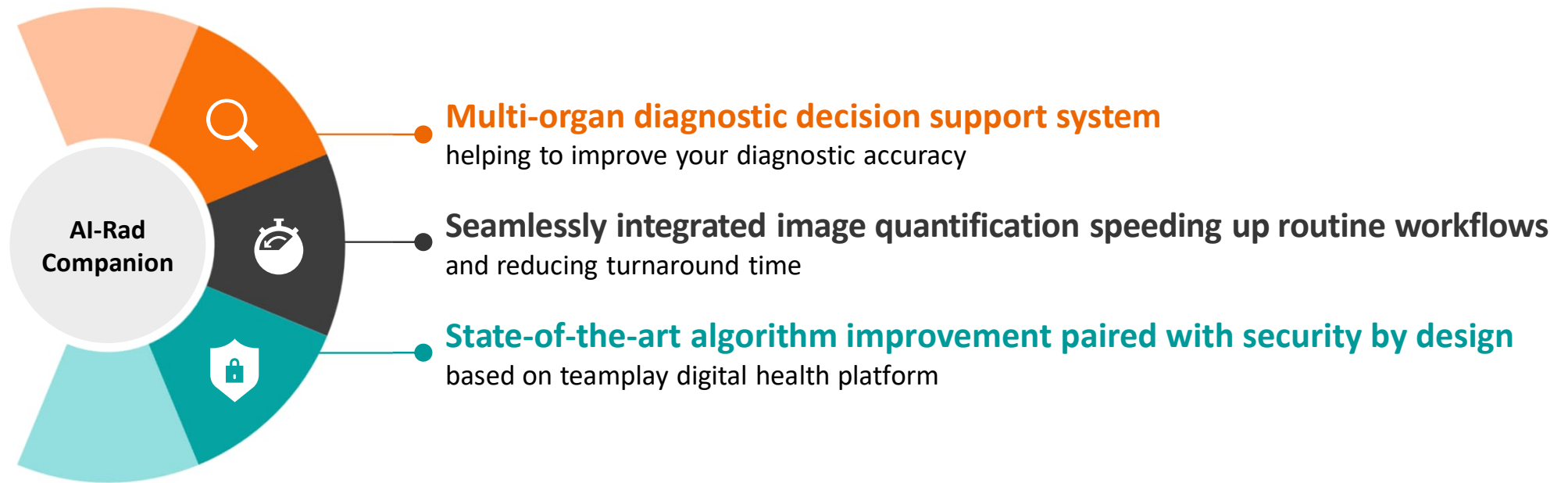

Multi-modality coverage
for CT¹, MR¹, X-ray^{1,2}



Multiple body regions and organs
e.g., Chest¹, Brain¹, Prostate¹



Automation through advanced functionalities
e.g., Segmentation, Measurement



Seamless workflow integration
with PACS Notifier¹

¹ AI-Rad Companion consists of several products that are (medical) devices in their own right, and products under development. AI-Rad Companion is not commercially available in all countries. Future availability cannot be ensured. ² AI-Rad Companion Chest X-ray is not commercially available in the United States and other countries, and its future availability cannot be ensured.

The confirmation screen of the AI-Rad Companion Everything stays under your control

If desired, all the results of every patient can be verified

The overview shows where the findings are located

Scroll through the outcomes and check the results of the AI-Rad Companion

Accept or decline the finding.
With one click all accepted results will be pushed to the PACS

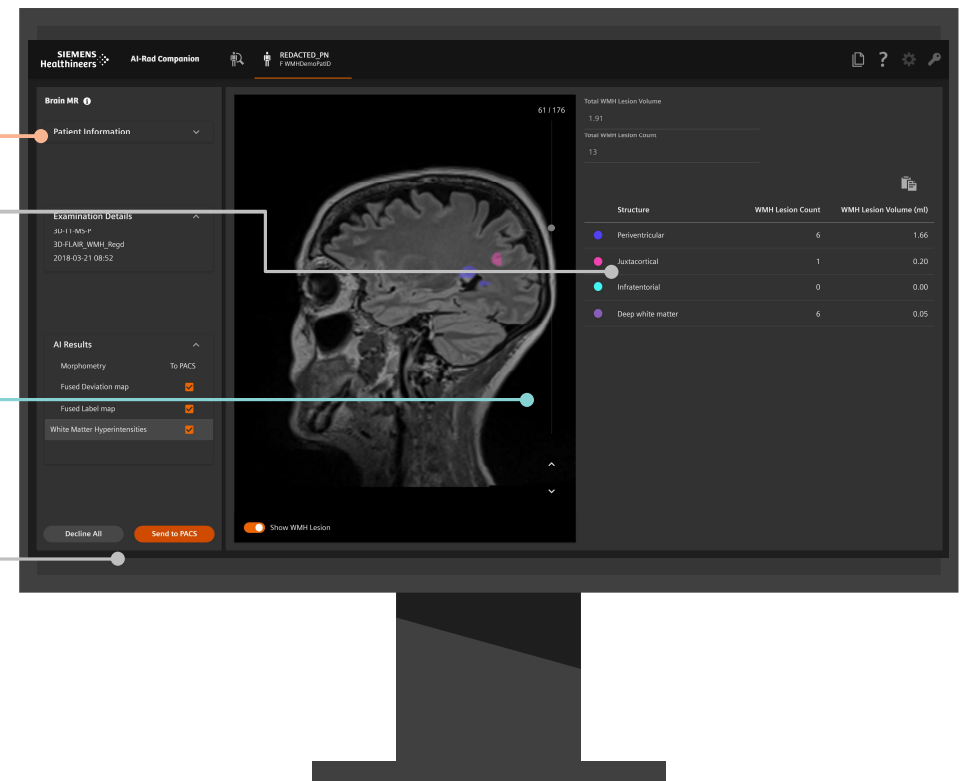

Confirmation screen of AI-Rad Companion Brain MR

AI-Rad Companion, seamlessly integrates into your hospital environment – and your workflows

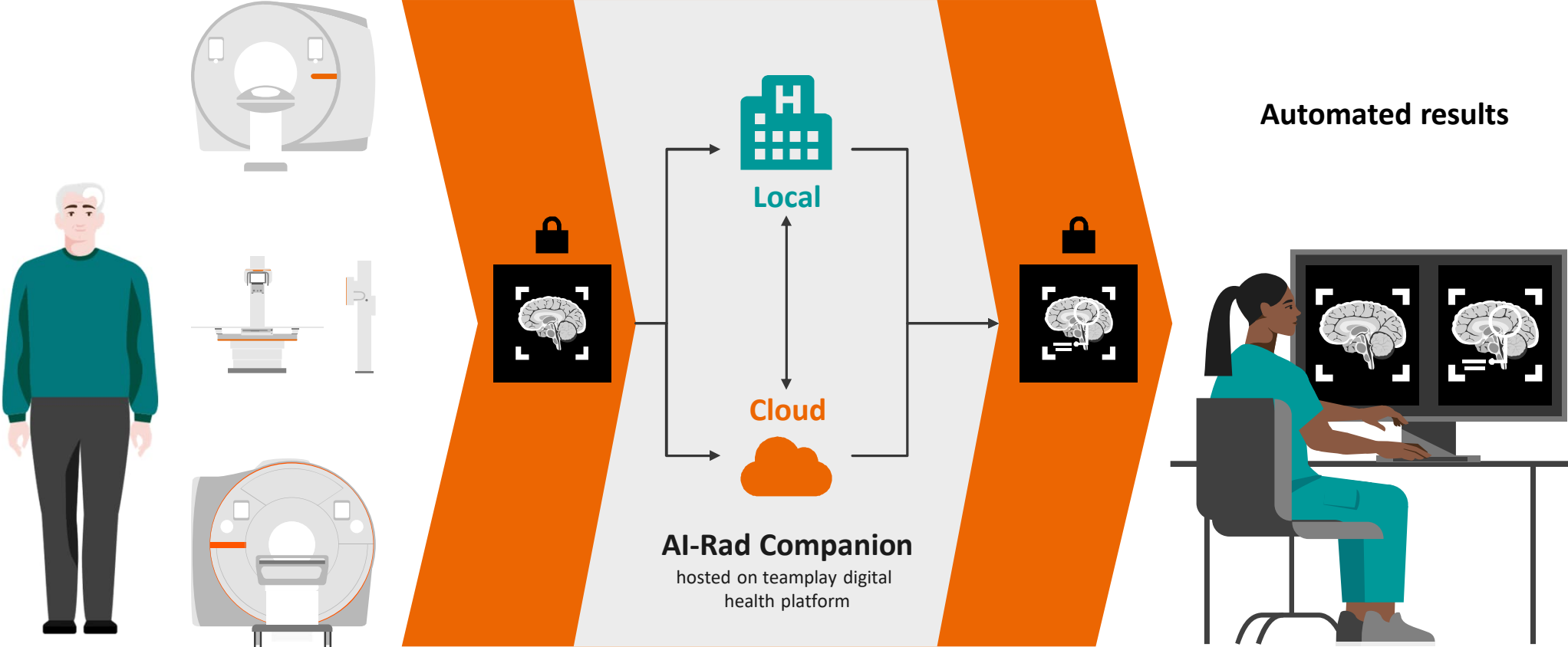

teampay digital health platform

The enabler of your digital transformation

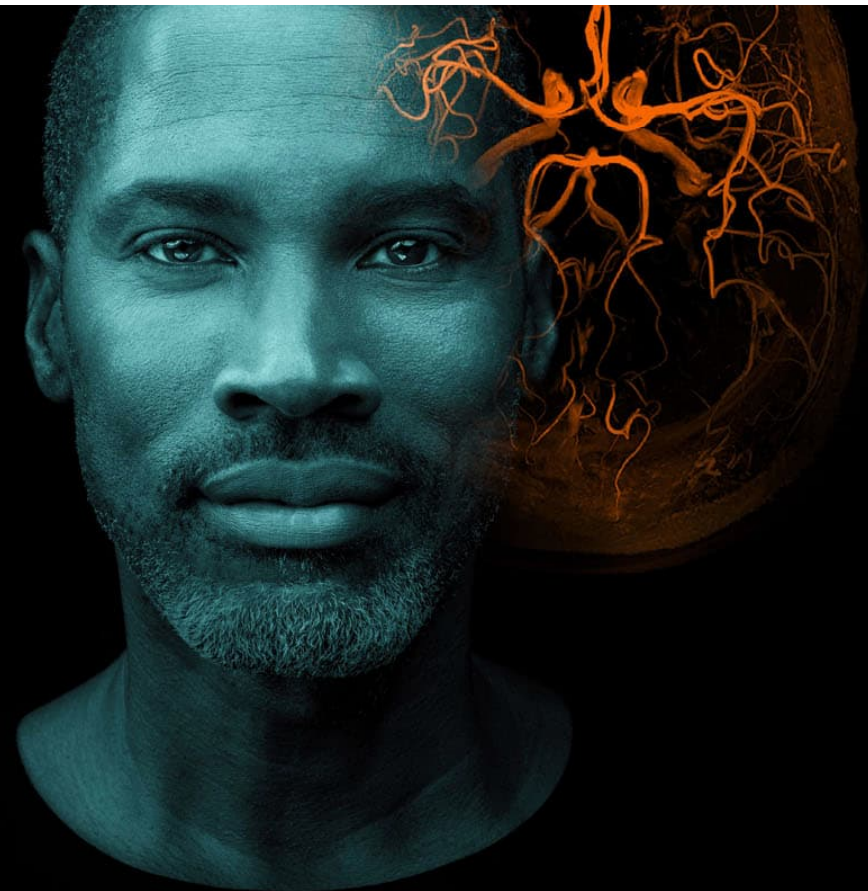
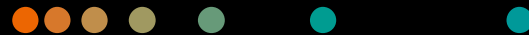

teamplay digital health platform enables digital transformation by empowering connectedness



Application layer
Solutions from Siemens Healthineers and curated partners in three areas

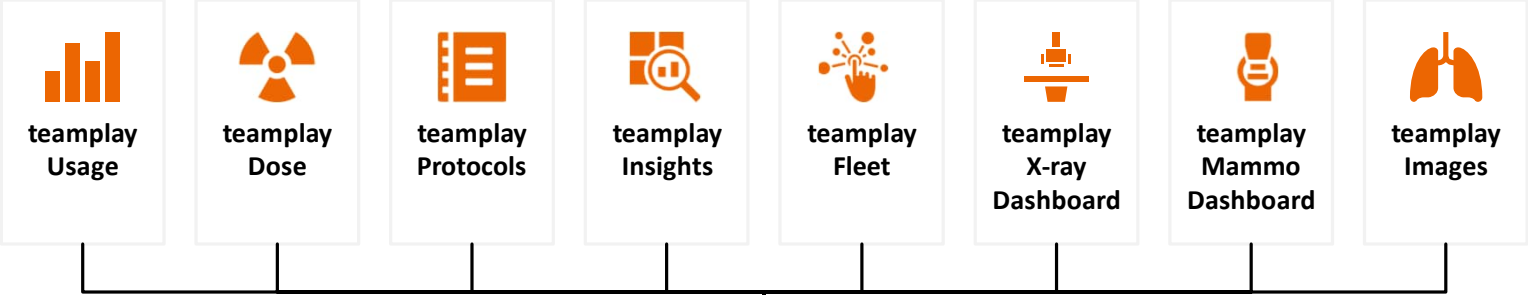

Platform layer
More than 6,500 connected institutions in more than 75 countries

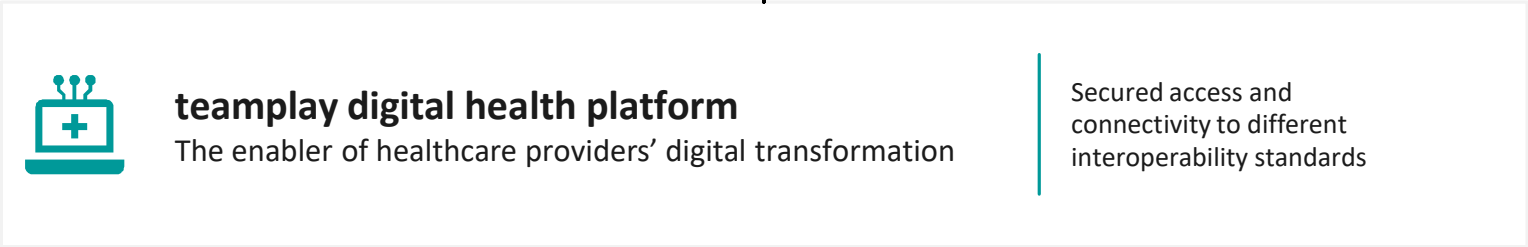

Data layer

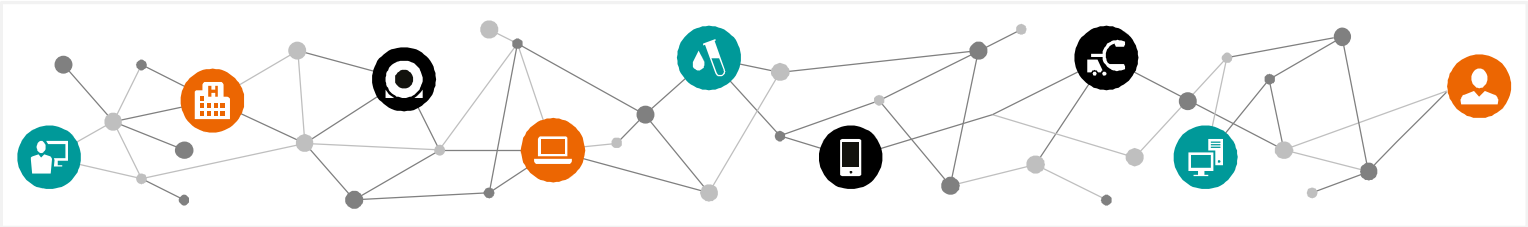

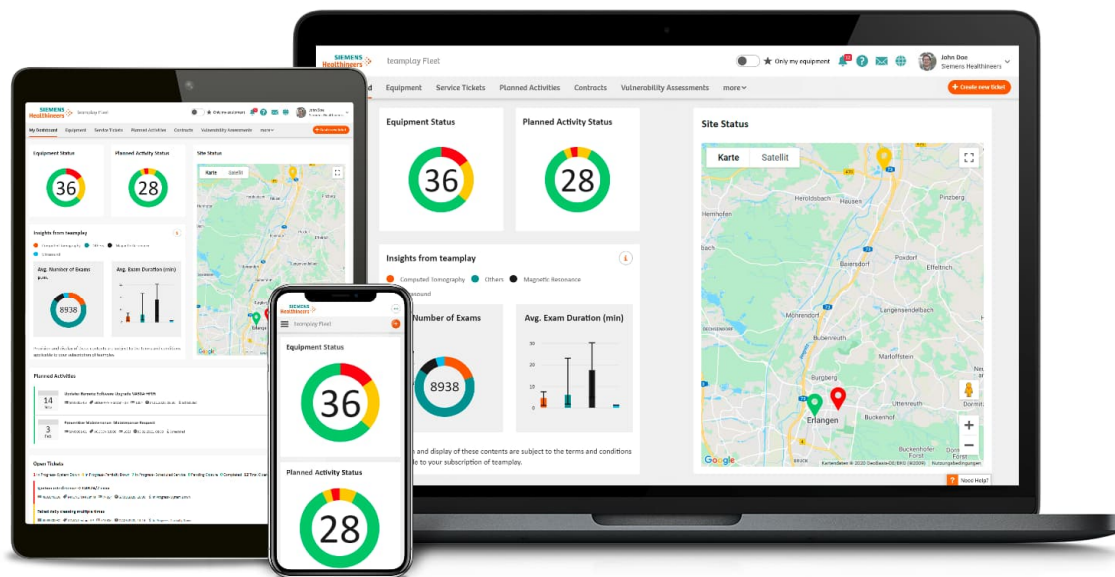

teamplay Fleet

teamplay Fleet is a teamplay digital health platform solution that enables you to streamline the management of your fleet from Siemens Healthineers and to optimize your asset performance holistically, 24/7, and from any browser capable device.

Save time by having the equipment data you need at hand with specific information for individual pieces of equipment

1 Access any of your equipment from Siemens Healthineers, including imaging, laboratory, and software solutions

2 View equipment-specific details, such as installation date, software version, or equipment components

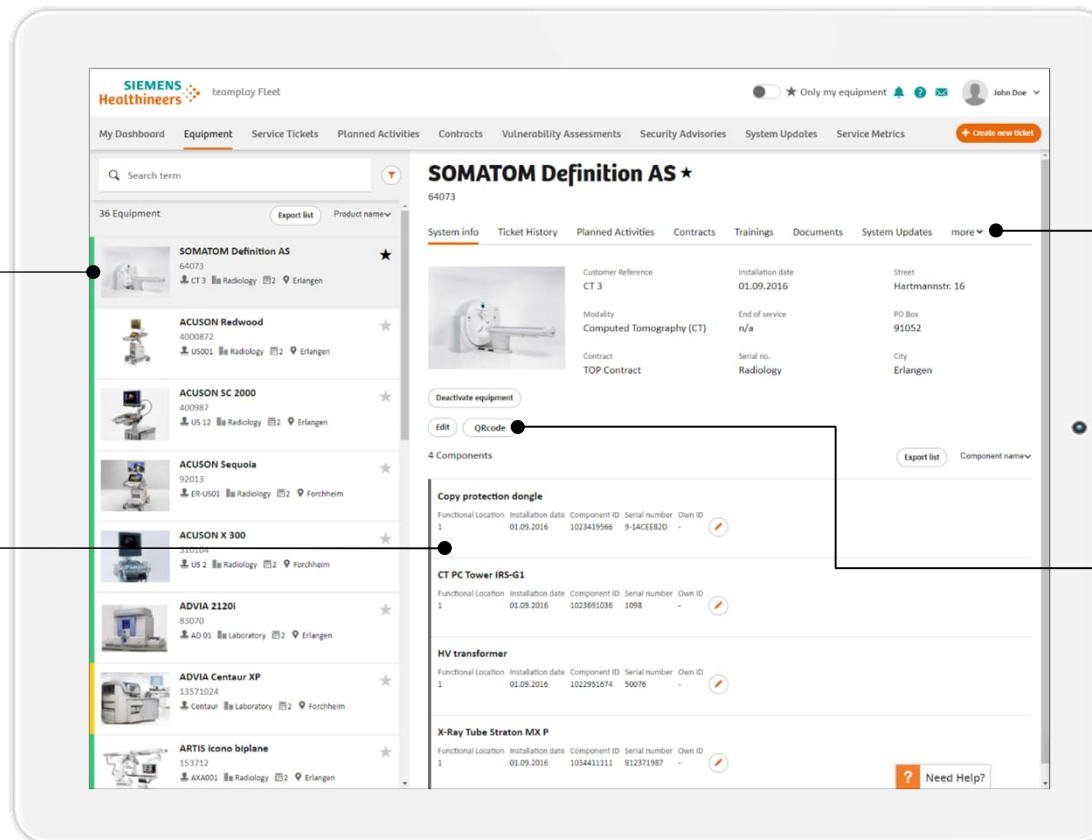

3 Easily find more equipment-related information, such as documents, online training courses provided by PEPconnect, service contract information, and more

4 Instantly access your equipment via QR-codes in combination with our teamplay Fleet application for mobile devices

syngo Virtual Cockpit: Your software for remote scanning assistance

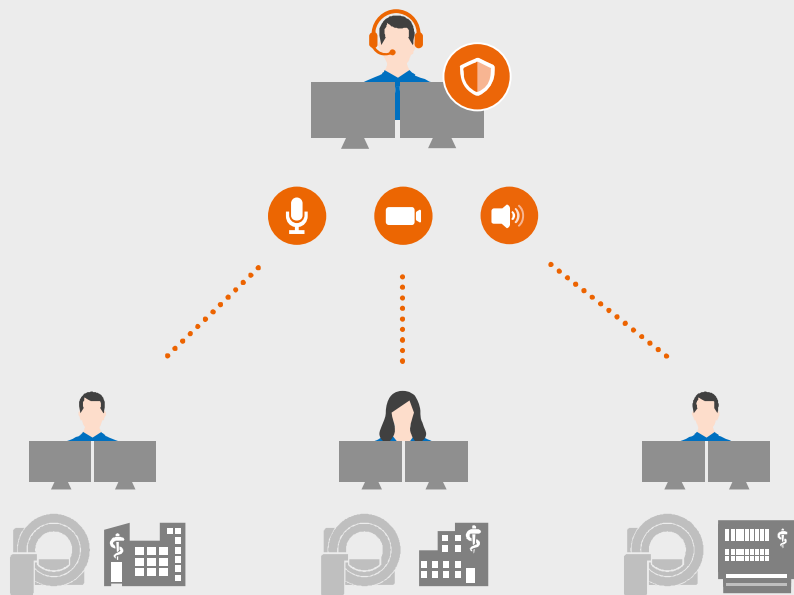

syngo Virtual Cockpit enables you to provide comprehensive scanning assistance to imaging personnel – regardless of their physical location.

Core features:

- Real-time knowledge sharing across teams and sites
- Live video, audio, and chat functions
- One experienced technologist can collaborate with up to three scanning workplaces simultaneously
- For MR, MR-PET and CT scanners from Siemens Healthineers

syngo Virtual Cockpit is not yet commercially available in all countries. Its future availability cannot be guaranteed. Prerequisite: Expert-i-enabled modality from Siemens Healthineers.

Naše základní myšlenka

Účelem každého zdravotního systému je dosáhnout lepšího zdraví pacientů a péče.

To je důvod, proč je naším úkolem zmocnit všechny a vše, co se této misi účastní. A proto musíme vycházet vstříc lékařům, IT specialistům, ekonomům i pacientům stejnou měrou.

Klíčová otázka tedy zní:

Co je to za základní potřebu, která je všechny spojuje?

Znalost

Pokud víte více, pak můžete dělat lepší rozhodnutí – a tím zlepšit péči o pacienty

Příklad pacienta s nádorem plic

Každý pacient musí absolvovat různé testy a vyšetření na různých odděleních. Pacient s nádorem plic má kontakt s nejméně šesti odděleními, která o něm generují více zpráv a dat.

- Zpráva z ambulance
- Test funkce plic v pneumologii
- CT plic v radiologii
- PET CT pro stanovení stádia nádoru v nukleární medicíně
- Biopsie plic v chirurgii hrudníku
- Histologie v patologii
- Nádorové markery v laboratoři



Pokud data nejsou propojená a
použitelná – přenos znalostí se stává
obtížným.

Poskytovatelé zdravotní péče čelí výzvám na cestě pacienta. Znalosti nejsou optimalizovány.

Složitost

IT prostředí je často roztříštěné

Počet systémů, o které je třeba se postarat, je důvodem vysokých nákladů

Jsou zapotřebí drahé nástroje, které umožní systémům spolu „mluvit“

Nedůslednost

Data jsou uložena v datových skladech a nemusí být vždy dostupná

Různé nástroje mají různé uživatelské rozhraní, které není snadné používat

Data jsou v systému „spravována“ kolem oddělení, nikoli kolem pacienta

Nejistota

Počet případů se v posledních letech zvýšil

Není jisté, zda jsou k dispozici všechna data pacienta

Proprietární

Oddělení pracují v různých strukturách

Informace jsou uloženy ve volném formátu bez struktury

Nástroje jsou uzavřeny – data nejsou snadno dostupná

Aby tyto bolestivé body byly ještě bolestivější...

Všichni víme, že neustále se zvyšující objem dat ve zdravotnictví ztěžuje výběr relevantních dat pro rozhodování.

Meziroční nárůst údajů o zdravotní péči je asi 48%¹.

Už jste někdy hledali určitý obrázek přítele ve své rychle rostoucí soukromé fotogalerii? Už teď je náročné mít všechny své obrázky na jednom místě, ale je to téměř nemožné, pokud máte obrázky uložené na více zařízeních.

To se děje ve zdravotnických zařízeních.

48%¹

¹ Stanford Medicine 2017 Health Trends Report

Kde je moudrost, kterou jsme ztratili ve vědě? Kde jsou znalosti, které jsme ztratili v informacích?

T.S. Eliot

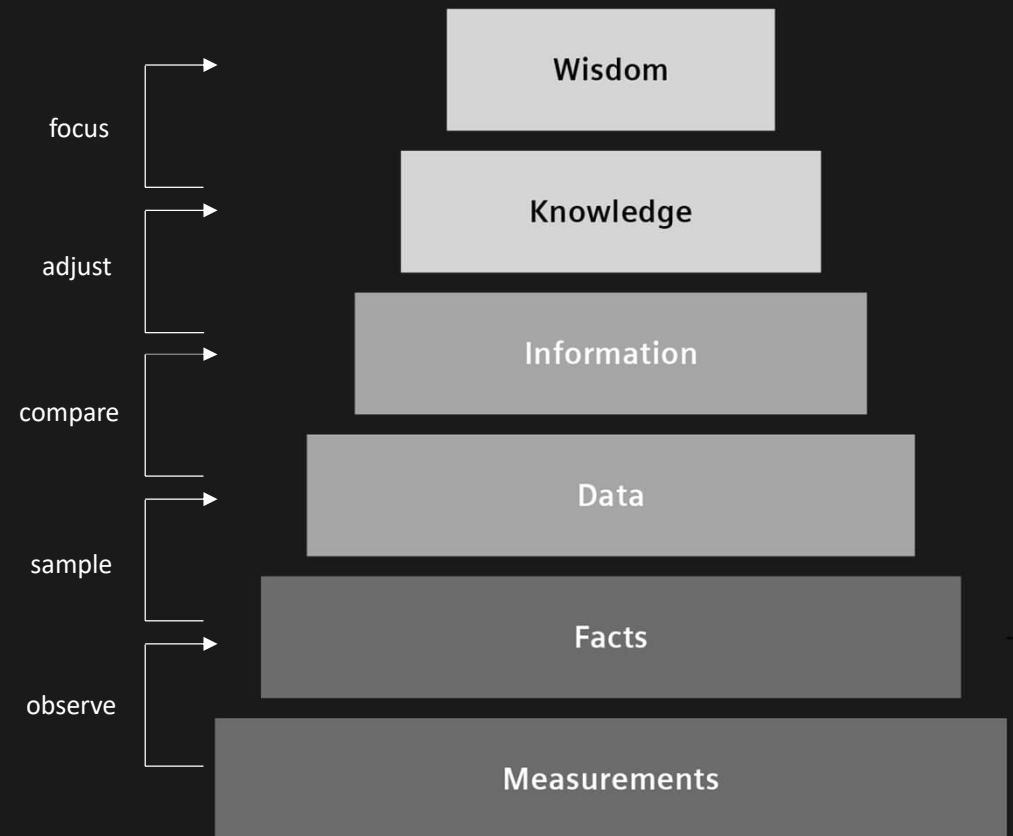

To vše je součástí systému

Today's PACS

Image driven (DICOM)

Data storage

Unstructured

Hardware

Future Systems

Data driven

Processing data (Actionable)

Semantic (Open Patient Data Model)

Software

Picture

Archiving

Communication

System

PACS is at a dead end

1970s – Plain Film



<https://images.app.goo.gl/LDGdGPqJftHPyq8H6>

2000s - PACS



2004 - PACS
<https://pubs.rsna.org/doi/10.1148/rg.242035089>

Today



PACS is at a dead end

1970s – Plain Film



<https://images.app.goo.gl/LDGdGPqJftHPyq8H6>

2000s - PACS



2004 - PACS

<https://pubs.rsna.org/doi/10.1148/rg.242035089>

Today

ODIS

Outcome Driven Imaging System



Syngo Carbon

The connecting element that gives rise to knowledge

Syngo Carbon consists of several products which are (medical) devices in their own right. Some products are under development and not commercially available. Future availability cannot be ensured.

Syngo Carbon

Siemens Healthineers Syngo Carbon přináší znalosti tím, že poskytuje vysoce efektivní, vysoce kvalitní a optimalizované klinické prostředí, které otevírá širokou škálu možností v interpretaci snímků, reportování, implementaci umělé inteligence, správě dat, archivaci a migraci, včetně jedinečného přístupu k inovačním platformám, open source a funkcím třetích stran a nejaktuálnější dostupný software.

Syngo Carbon je nový druh, který daleko přesahuje systémy PACS.

Syngo Carbon One Image and Data Management (IDM) Utilizing the Siemens Healthineers Open Patient Data Model



The Open Patient Data Model organizes data consistently around the patient, in just one place, regardless whether the patient changes departments

The Image and Data Management functionality to tag data for powerful follow up methods included in the Results Engine, supporting increased quality of actionable reported results

In simple words:

All data in one spot, always on, always available.

Syngo Carbon One Data Model Result Engine

Turning data into actionable results



Image Reading

Smart tools and assistance for improved image interpretation

Reporting

From narrative-only to discrete actionable information

- Generate diagnostic knowledge – match findings into clinical guidelines (e.g. RSNA - RadLex guideline)
- Realtime data transfer: less errors, no redundancy
- Structured and machine readable

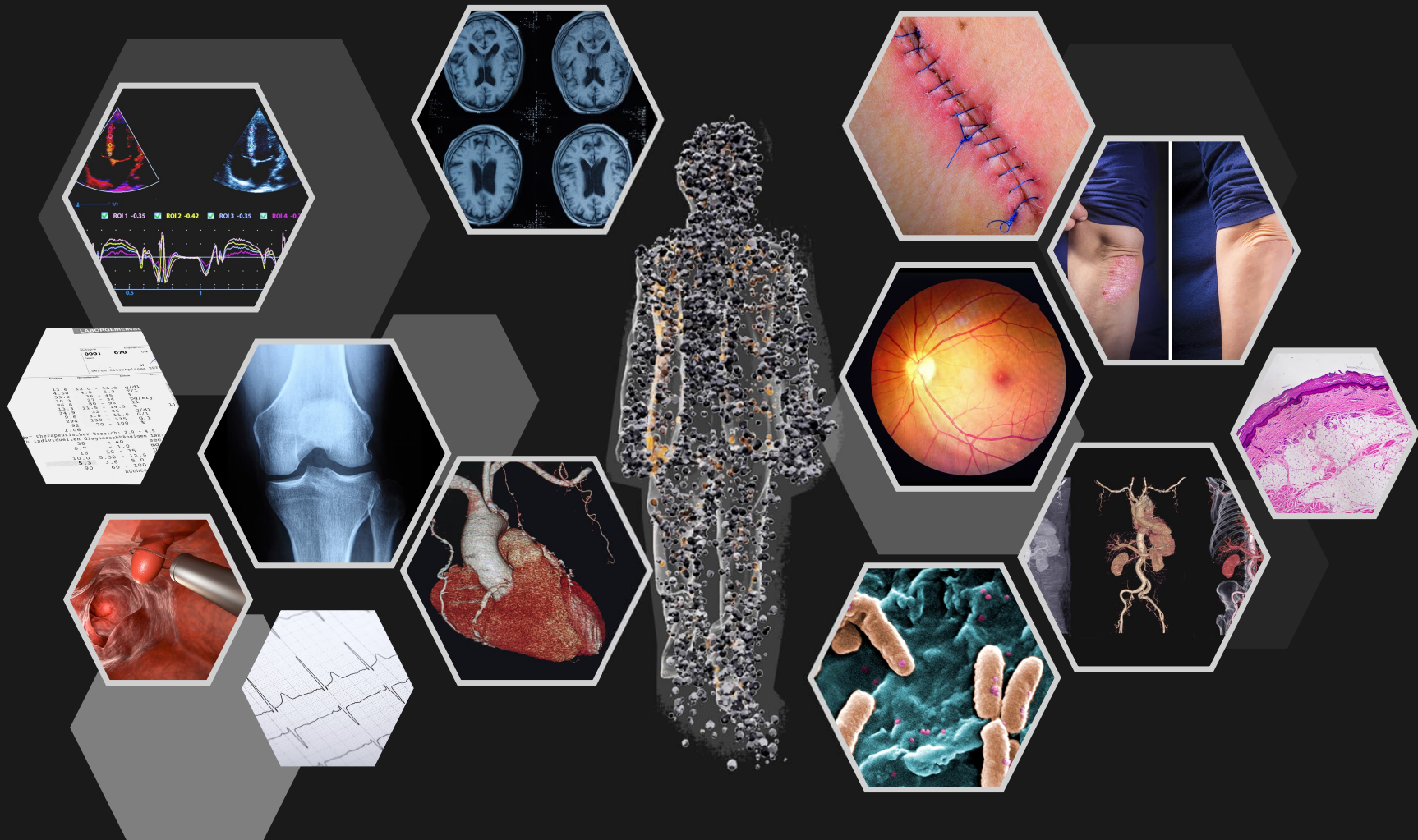

Syngo Carbon consists of several products which are (medical) devices in their own right. Some products are under development and not commercially available. Future availability cannot be ensured.

Syngo Carbon connects all imaging disciplines into one, enables access to all data, and ensures users can just use it, for improved quality leading to improved clinical outcome



Syngo Carbon
The connecting
element that gives
rise to knowledge

Syngo Carbon brings the entire portfolio together into a singular software solution

- It brings all imaging data together into one combined frontend or reading environment
- It automatically detects existing imaging data relevant to a patient's diagnosis
- It integrates AI results, generates diagnostic and therapeutically relevant report elements, making them truly actionable
- It fully integrates and scales, flexibly, across the IT landscape and secures our customers investment for the future

Syngo Carbon consists of several products which are (medical) devices in their own right. Some products are under development and not commercially available. Future availability cannot be ensured.

Syngo Carbon – Many into one

One Workspace

- Harmonized User Interface
- 2D/3D Reading
- Cinematic Visualization
- Clinical demo (Collaboration)

Artificial Intelligence

- Automation
- Computer Aided Detection
- AI-Rad Companion
- Similar Patient Search

Innovation & Research

- Digital Marketplace
- Research
- Pneumonia



Advanced Visualization

- Ologies
- 3D/4D reading
- Pre-processing

Access clinical information

- EMR
- Patient Jacket
- Non-DICOM

Actionable Reporting

- Actionable results
- Smart Reporting
- (Nuance PowerScribe One)
- Structured reporting

Decision to Image

Scanning

Acquisition

Processing

Reasoning

Reporting

Communication

Syngo Carbon consists of several products which are (medical) devices in their own right. Some products are under development and not commercially available. Future availability cannot be ensured.

Syngo Carbon

enabled by
teampay digital
health platform

Access all areas



Remote Scanning



Patient Access



Physician Access



Encounter-based
Imaging



Open Image and Data
Management

Just use it



Actionable
Reporting



Advanced
Visualization



Dynamics
Visualization



Artificial
Intelligence



Archiving

Many into one



One Workspace
Image & Data Manager



Workflow



Innovation and
Research



Interoperability



Dose/Usage/Protocol
Management

Services



IT Care Plan



Personal Education
Service



teampay Fleet



Data Migration

Jaké jsou tedy Trendy vývoje digitální radiografie a systémů PACS v lékařství z pohledu společnosti Siemens?

- SW řešení nabízející komplexnost a škálovatelnost
- SW řešení využívající AI
- SW řešení využívající cloudová úložiště
- SaaS – Software as a Service

Více na následujících odkazech:

<https://www.siemens-healthineers.com/cz>

<https://marketplace.teamplay.siemens-healthineers.com/apps>

<https://www.siemens-healthineers.com/medical-imaging-it/about/syngo-carbon-story>

Děkuji za pozornost.